



City of East Palo Alto NOTICE OF USE PERMIT

Address/Location: 2110 Addison / 2112

Addison

APN: 063-154-200 (Parcel I and II)

Zoning: Mixed Use Low (MUL)

Applicant: Kimberly Carlton & Oleg Lobykin

Project No: Planning Commission Use Permit
(HR19-003 / LM19-001)

Project Description: The proposed project will merge two parcels to become one, legalize and upgrade the existing structures to conform to code, use the rear structure as an artist studio and the front structure as a single family residence.

The proposed project is a Use Permit subject to the approval of the Planning Commission.

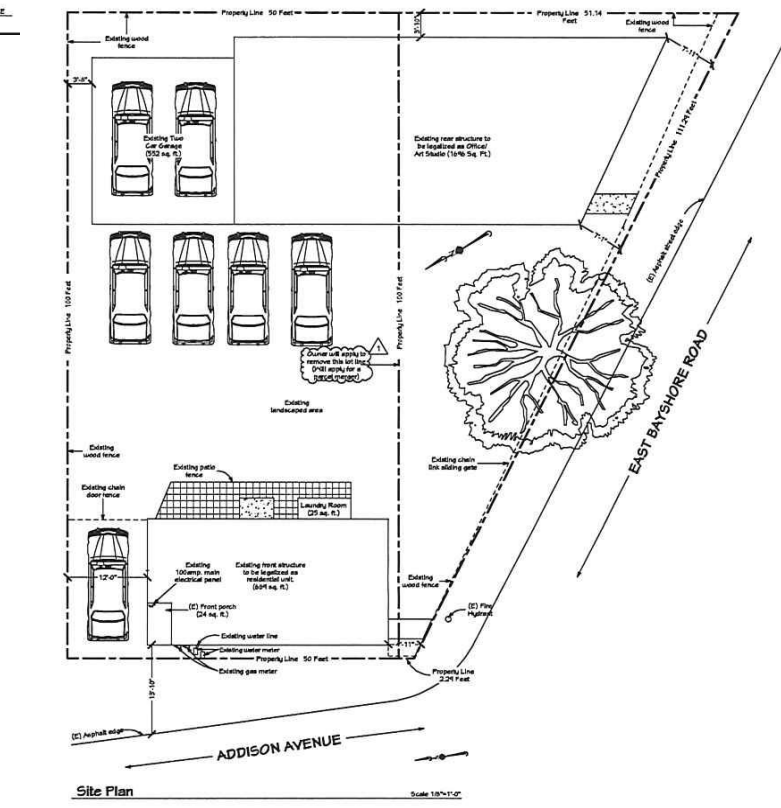

For more information:

- **Staff Contact:** Radha Hayagreev 650-853-3128 rhayagreev@cityofepa.org
- **Permit Center:** 1960 Tate Street, Mon- Fri – 10.00am to 3.00pm. Lunch break – 12.00pm – 1.00pm
- Para información en Español acerca de esta solicitud, comuníquese con Daniel Berumen; 650-853-3151.